

### Studio Type 1

NET AREA = 31.44 SQ.M  
 BALCONY AREA = 4.67 SQ.M  
 TOTAL AREA = 36.11 SQ.M

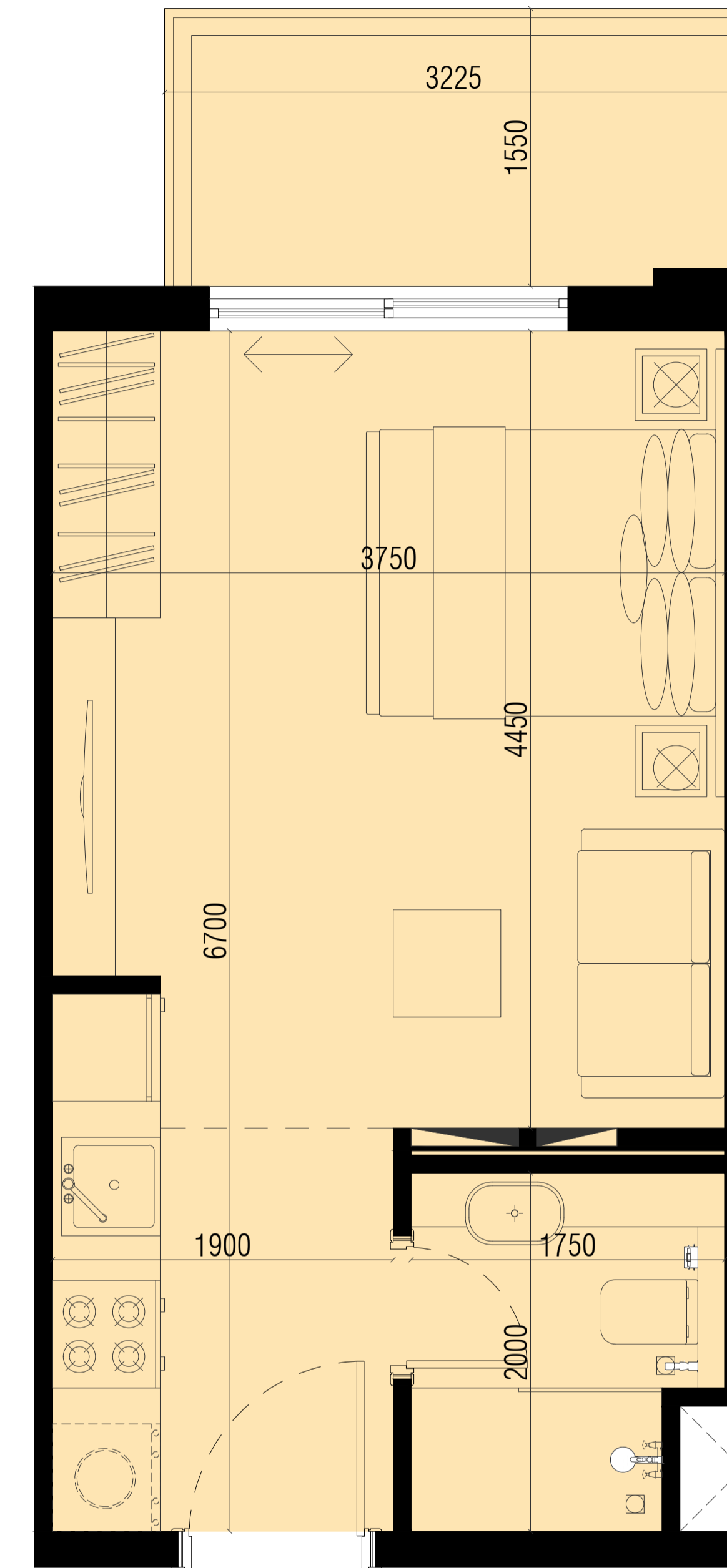

### Studio Type 2

NET AREA = 28.00 SQ.M  
 BALCONY AREA = 4.95 SQ.M  
 TOTAL AREA = 32.95 SQ.M

RESIDENTIAL PROJECT	
CONSTRUCTION	B+G + 8F + ROOF
PLOT NO.	6757734
LOCATION	DUBAI

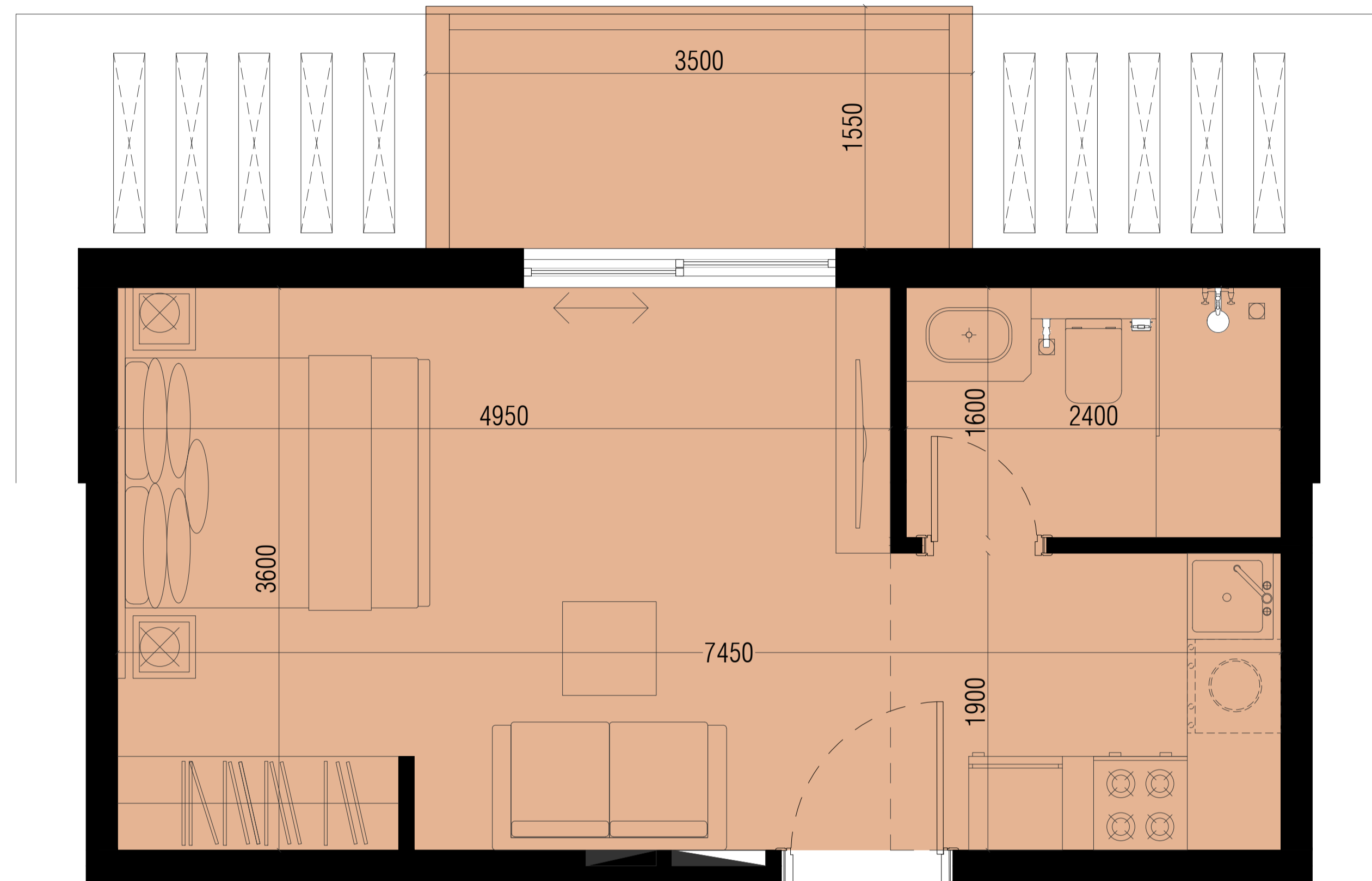

### Studio Type 3

NET AREA = 31.79 SQ.M  
 BALCONY AREA = 5.42 SQ.M  
 TOTAL AREA = 37.21 SQ.M



### Studio Type 4

NET AREA = 33.59 SQ.M  
 BALCONY AREA = 6.59 SQ.M  
 TOTAL AREA = 40.18 SQ.M

RESIDENTIAL PROJECT	
CONSTRUCTION	B+G + 8F + ROOF
PLOT NO.	6757734
LOCATION	DUBAI

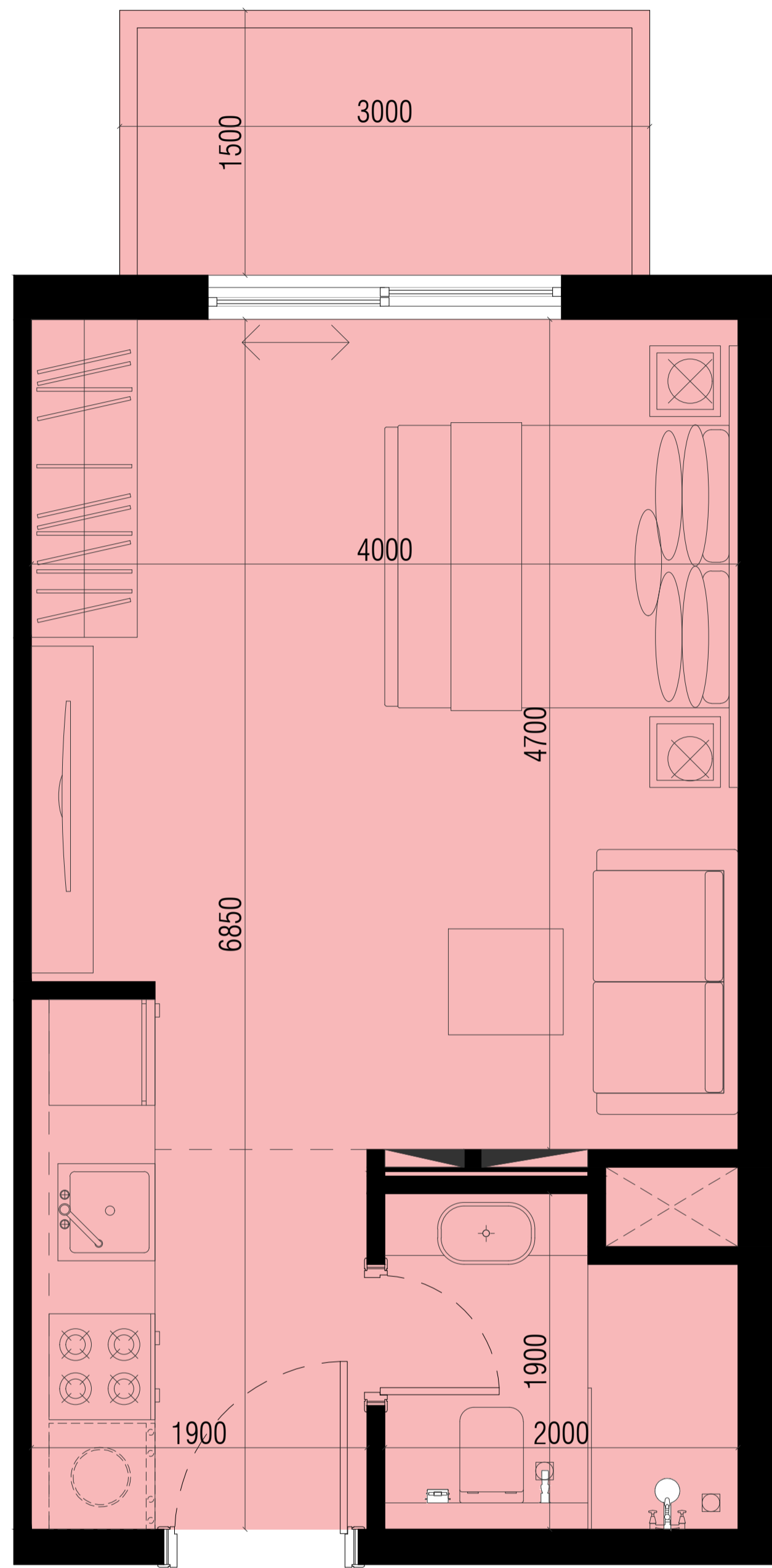

### Studio Type 5

NET AREA = 31.05 SQ.M  
 BALCONY AREA = 4.5 SQ.M  
 TOTAL AREA = 35.55 SQ.M



### 1BR Type 1

NET AREA = 60.97 SQ.M  
 BALCONY AREA = 10.42 SQ.M  
 TOTAL AREA = 71.39 SQ.M

RESIDENTIAL PROJECT	
CONSTRUCTION	B+G + 8F + ROOF
PLOT NO.	6757734
LOCATION	DUBAI



### 1BR Type 2

NET AREA = 48.03 SQ.M

BALCONY AREA = 9.30 SQ.M

TOTAL AREA = 57.33 SQ.M



### 1BR Type 3

NET AREA = 52.66 SQ.M

BALCONY AREA = 10.05 SQ.M

TOTAL AREA = 62.71 SQ.M

RESIDENTIAL PROJECT	
CONSTRUCTION	B+G + 8F + ROOF
PLOT NO.	6757734
LOCATION	DUBAI



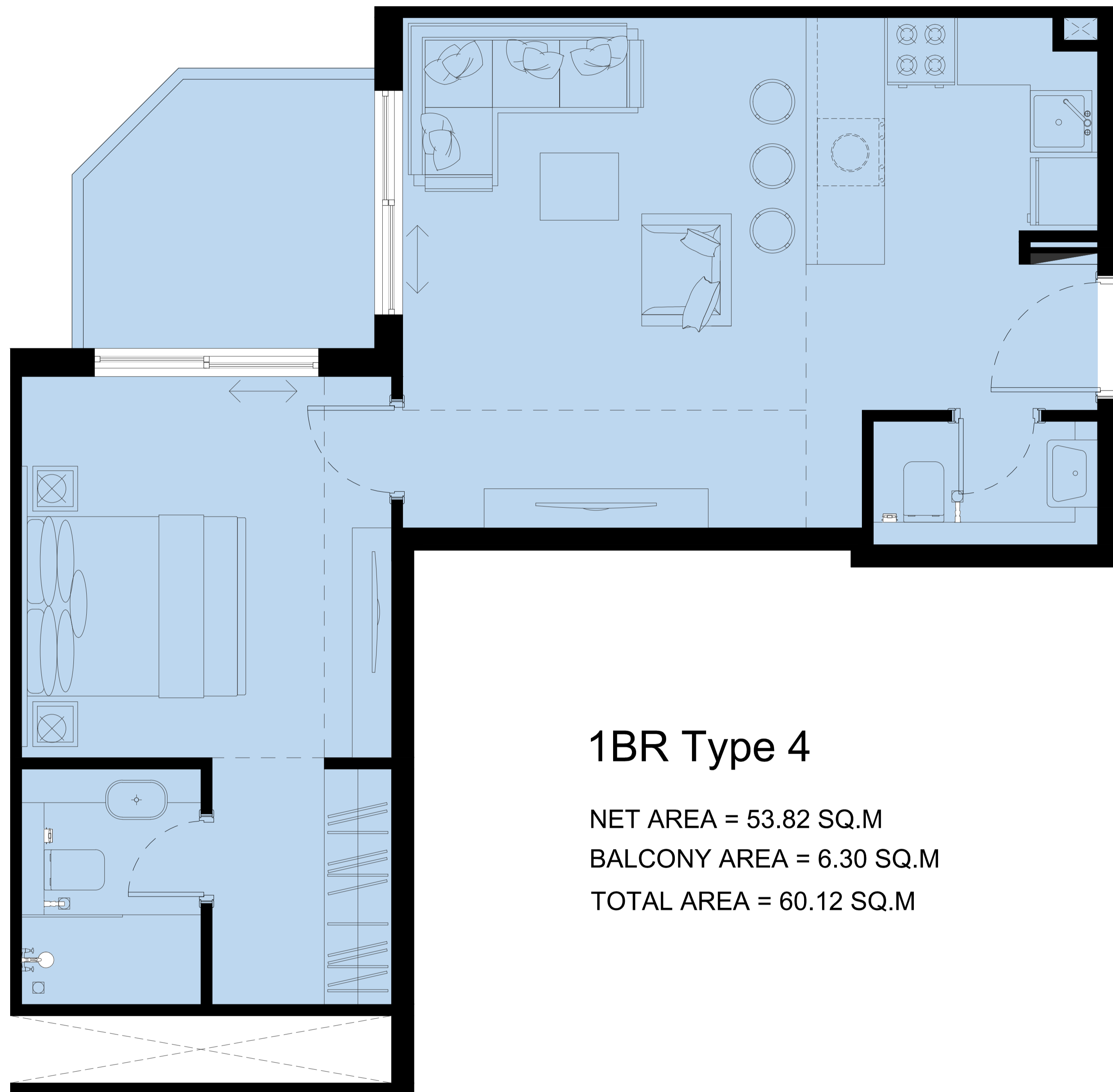

### 1BR Type 4

NET AREA = 53.82 SQ.M  
 BALCONY AREA = 6.30 SQ.M  
 TOTAL AREA = 60.12 SQ.M



### 1BR Type 5

NET AREA = 51.78 SQ.M  
 BALCONY AREA = 9.45 SQ.M  
 TOTAL AREA = 61.23 SQ.M

RESIDENTIAL PROJECT	
CONSTRUCTION	B+G + 8F + ROOF
PLOT NO.	6757734
LOCATION	DUBAI

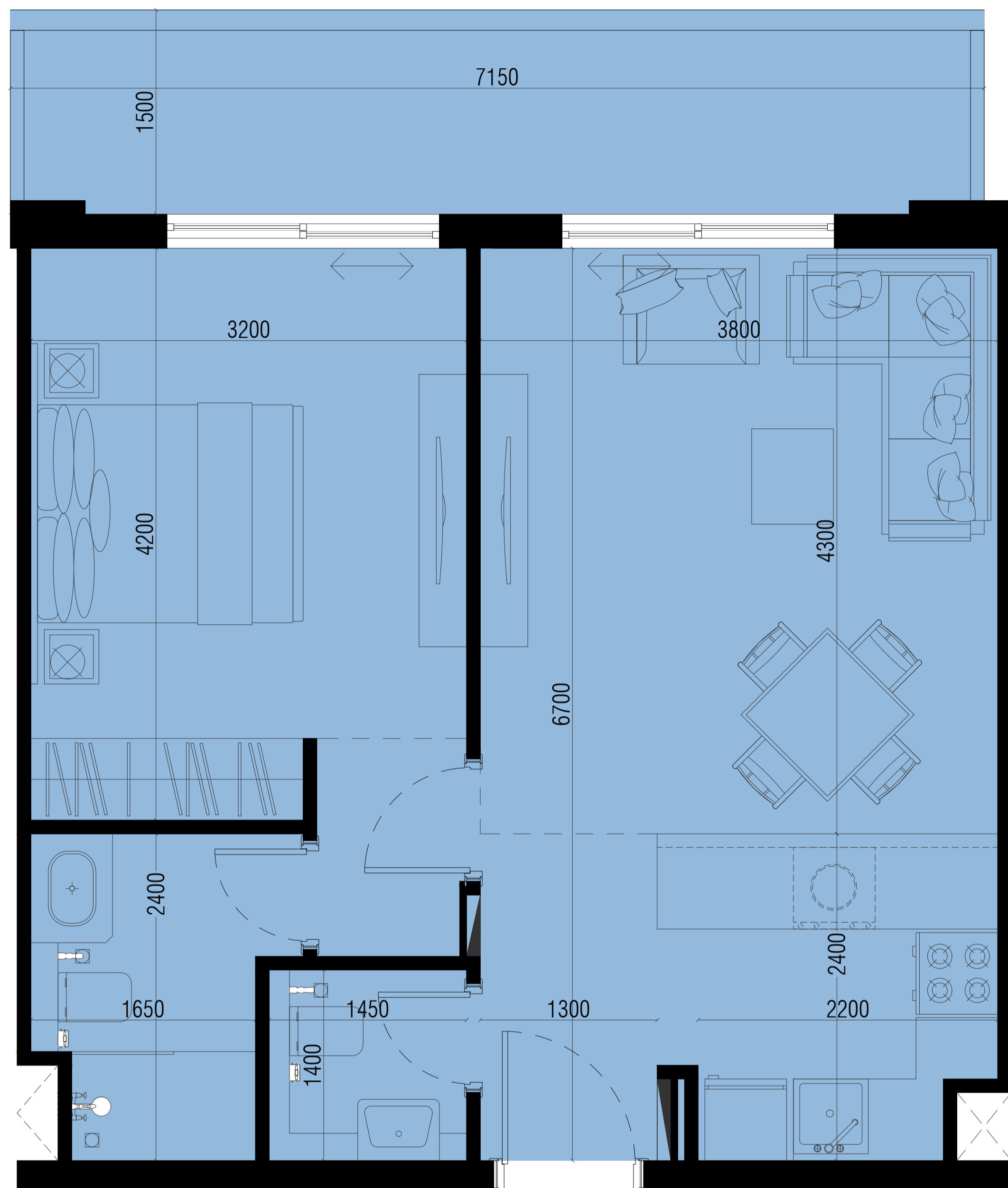

### 1BR Type 6

NET AREA = 51.78 SQ.M  
 BALCONY AREA = 10.01 SQ.M  
 TOTAL AREA = 61.79 SQ.M



### 1BR Type 7

NET AREA = 51.78 SQ.M  
 BALCONY AREA = 9.07 SQ.M  
 TOTAL AREA = 60.85 SQ.M

RESIDENTIAL PROJECT	
CONSTRUCTION	B+G + 8F + ROOF
PLOT NO.	6757734
LOCATION	DUBAI